Bass in B♭
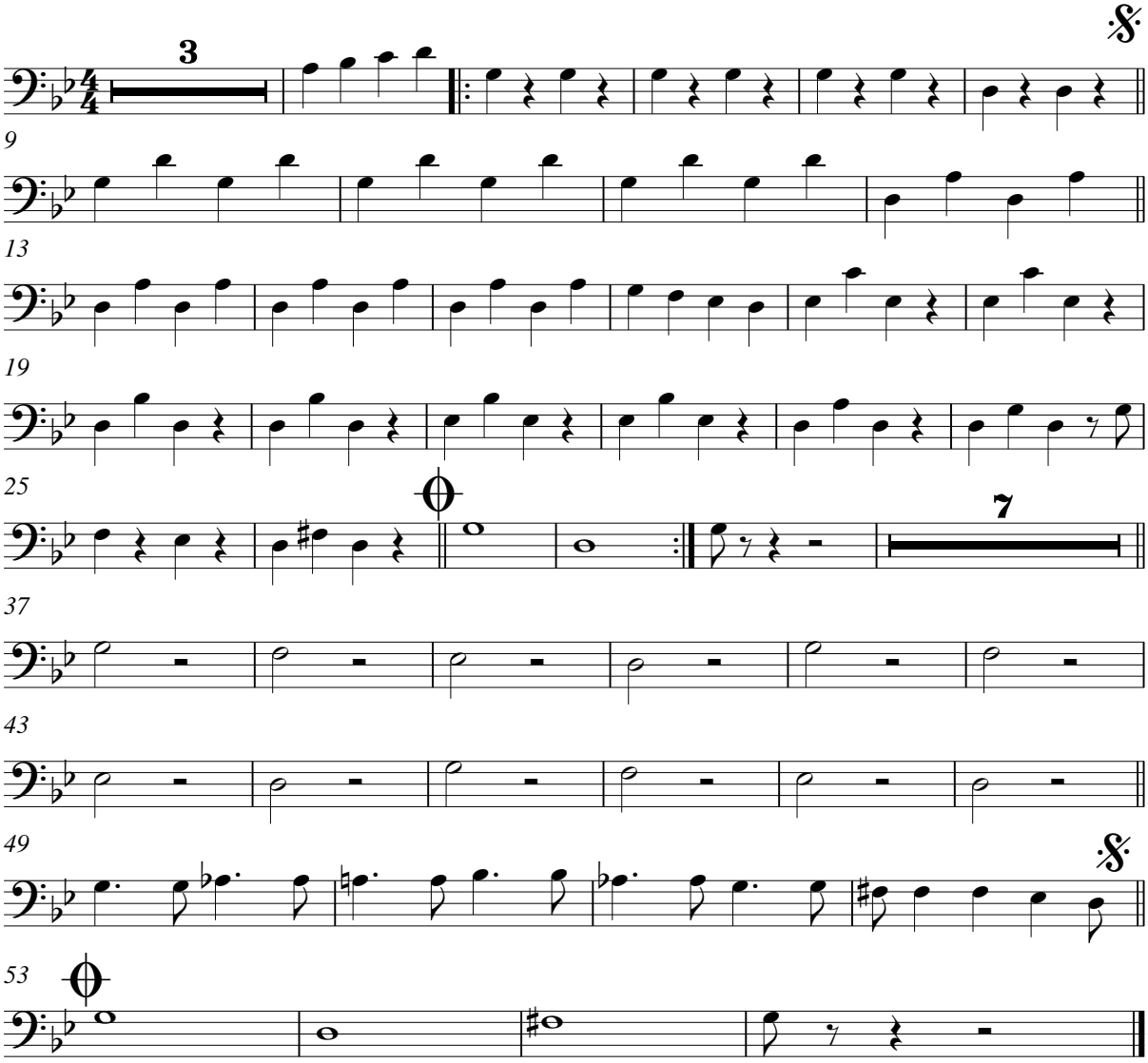
pret-a-porter